

Planning Permit No. A/1287/91

APPROVED

SUBJECT TO THE CONDITIONS LISTED IN THIS OFFICE LETTER.

No. A3/11971/91, dated 28/10/91

Paul Durgallo

FOR MEMBER OF THE
MADRAS MUNICIPAL CORPORATION
DEVELOPMENT AUTHORITY
MADRAS - 600 008.

o/c

4/9
25/10

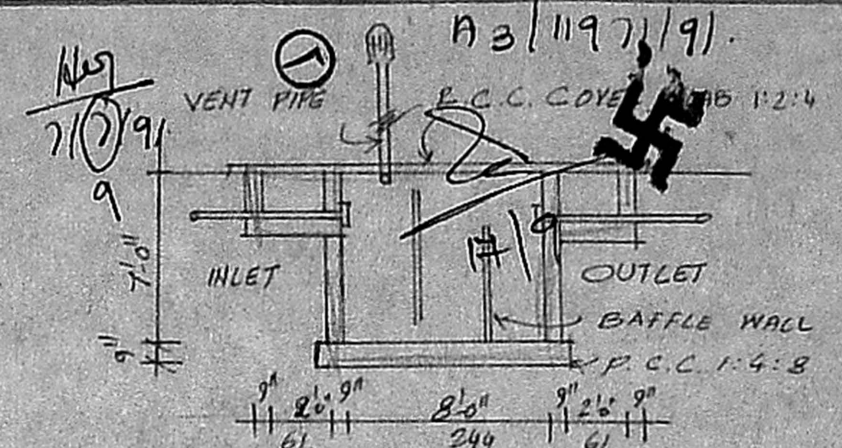

DETAILS OF SEPTIC TANK

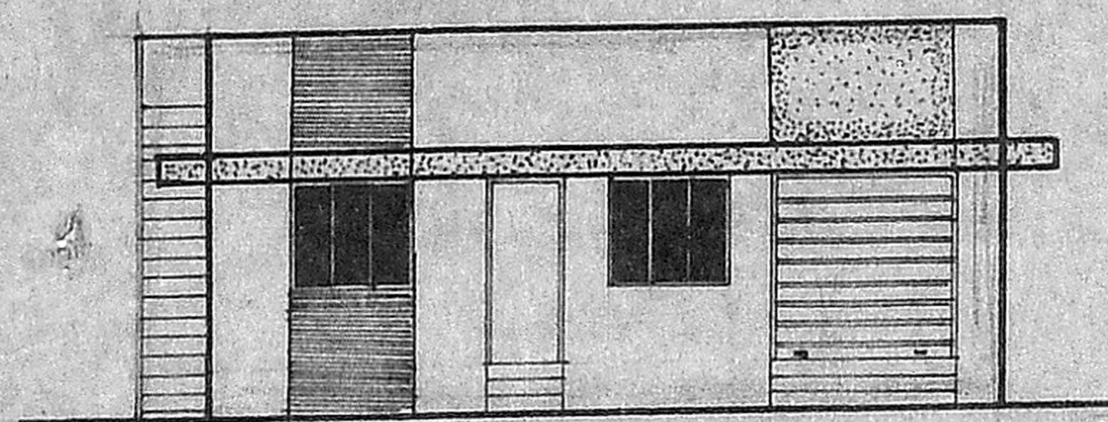

FRONT ELEVATION

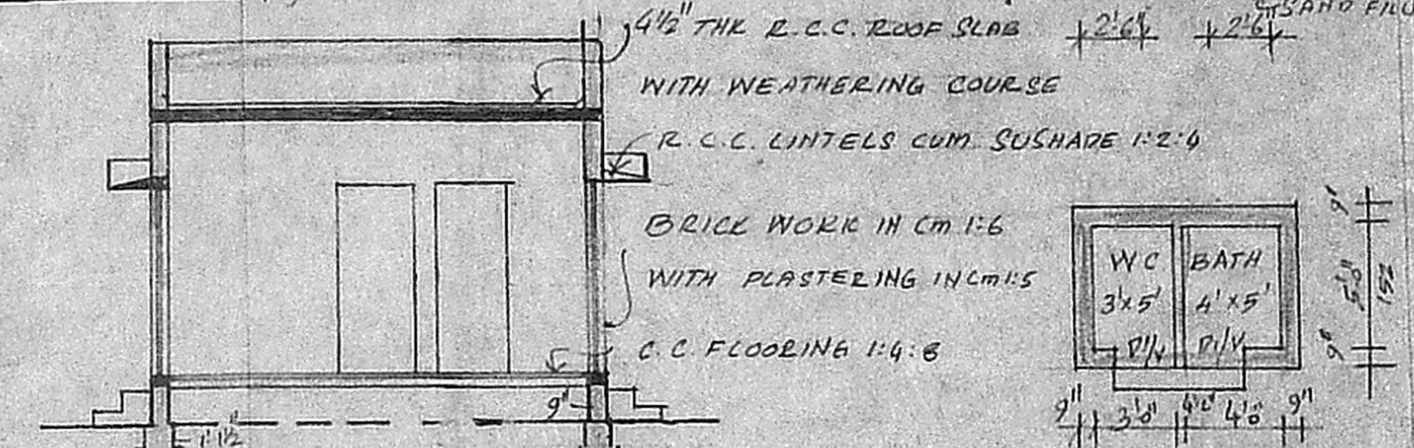

PLAN & SEC OF BATHS

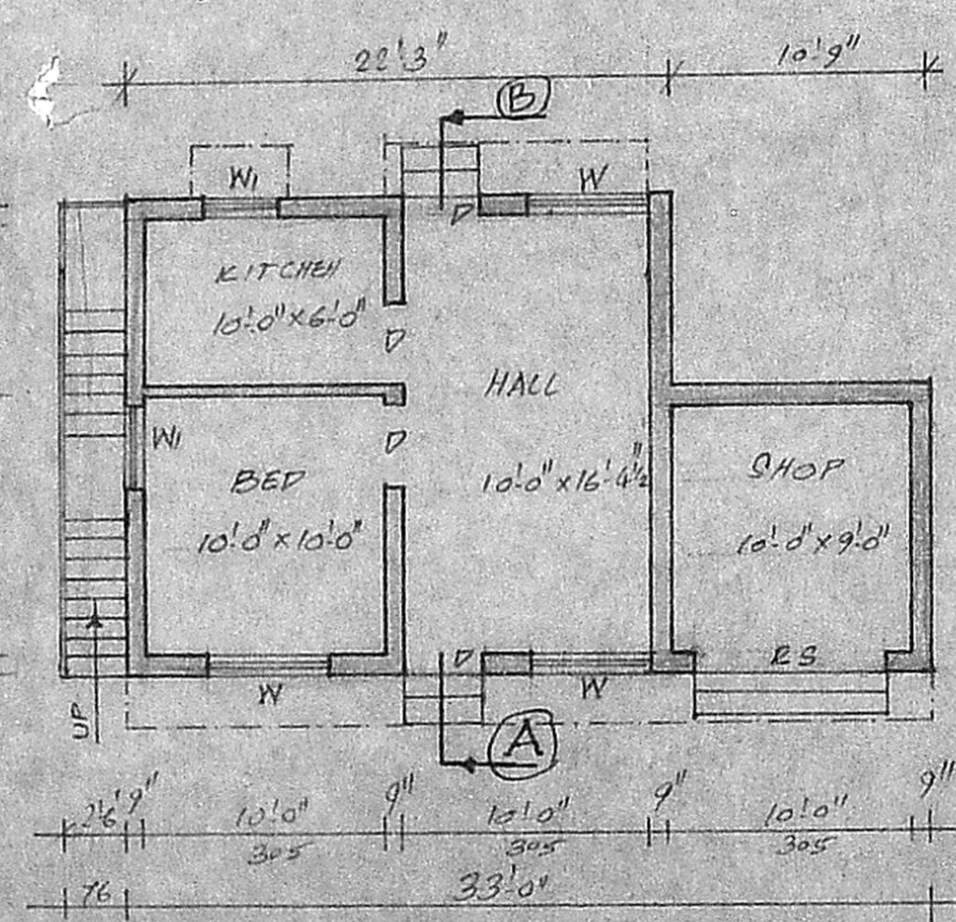
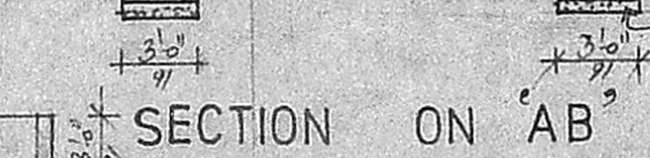

PLAN

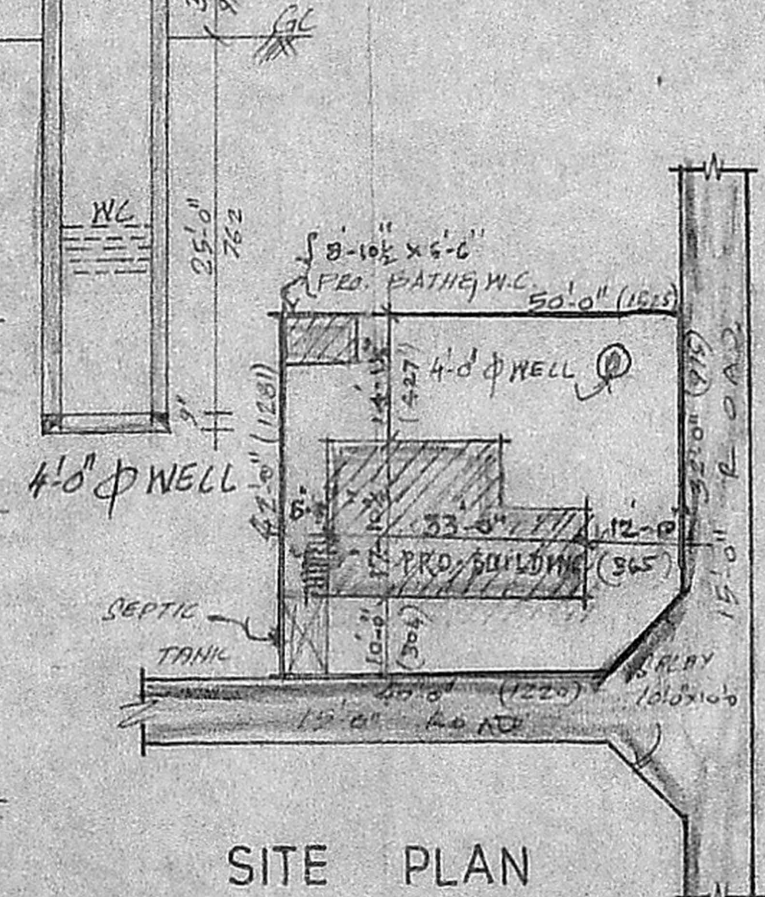

SITE PLAN

SCALE 1" = 24'0" (or) 1:300

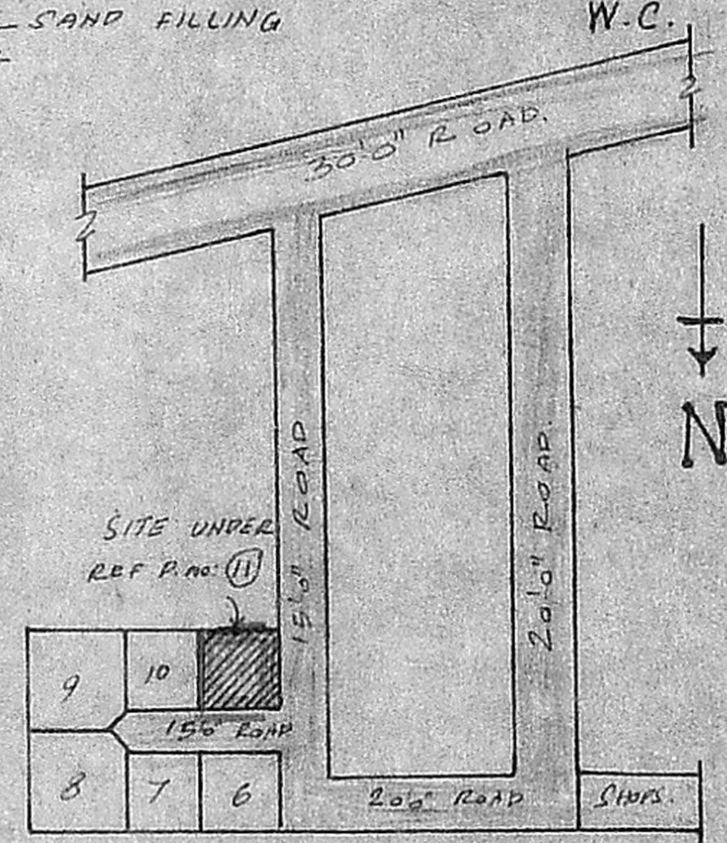

KEY PLAN (HTS)

SCHEDULE OF JOINERY

D DOOR	3'0" x 7'0"	91 x 213
D/V DOOR CUM VENTILATOR	2'6" x 7'0"	76 x 213
W WINDOW	5'0" x 4'6"	152 x 137
XI WINDOW	3'0" x 4'6"	91 x 137
RS ROLLING SHUTTER	8'0" x 7'0"	244 x 213

AREA DETAILS

PLOT AREA 2100 SQ. FT (or) 195.10m²
PLINTH AREA 568 SQ. FT (or) 52.76m²

COLOUR INDEX



PLAN SHOWING THE PROPOSED DWELLING HOUSE IN PLOT NO.11, S. NO.211/7&8, MADIPAKKAM VILLAGE, SAIDAPET TALUK, ST. THOMAS MOUNT PANCHAYAT UNION.

SCALE 1" = 8'0" (or) 1:100. DRAWN BY P.S.
DLG NO. SA/113/91. DL. 27.4.91.

S. Ananthachari
S. ANANTHACHARI, F.I.R.A., M.I.S.E.
Registered Architect & Eng.
Class - I Licensed Surveyor
CORPORATION OF MADRAS
ALCAHAR STREET,
TRIPPLICANE, MADRAS-600 008.

OWNER